

FAST FACTS

2021
2022



BCIU VISION

Serve as the premier education services provider in Berks County and across the Commonwealth.

1,200+/-
STAFF

47
SITES

\$178,445,267
ANNUAL BUDGET

18
SCHOOL DISTRICTS

2
CAREER & TECHNOLOGY
CENTERS

81
PRIVATE AND
NON-PUBLIC SCHOOLS

70,000+
SCHOOL-AGE STUDENTS

13,400+
EARLY CHILDHOOD
AND STUDENT SERVICES
STUDENTS
(2020-2021 Data)

BCIU BY THE
NUMBERS

BCIU MISSION

Providing high-quality resources, innovative services and programs, and responsible leadership to enrich the educational and social services needs of our children, families, schools, and greater community.

CORE PRINCIPLES

- Lead with ETHICS and INTEGRITY
- Deliver HIGH QUALITY Services
- Ensure FISCAL RESPONSIBILITY
- Foster RESPECTFUL and COLLABORATIVE Practices
- Make COMMUNITY-CENTERED Decisions
- FORECAST for the Future

BCIU PRIORITIES

- Innovation and Expansion of Services
- Employee Investment and Engagement
- Fiscal Responsibility
- Operational Effectiveness
- Client Relations
- Strategic Partnerships

**WE SERVE
70,000+
K-12
STUDENTS**

**18
SCHOOL
DISTRICTS
IN BERKS
COUNTY**



Berks County Intermediate Unit was created by the Pennsylvania General Assembly in 1971 to serve the educational needs of public and nonpublic schools in Berks County in the fields of student services, special education, education planning, and technology. BCIU has adopted a broader array of services focusing on the unique needs of students, families, and educators in Berks County and across the Commonwealth.

BCIU Berks County
Intermediate Unit
an educational service agency



MAIN OFFICE 1111 COMMONS BLVD. READING PA 19605

CONSORTIUM **PARTNERSHIP**

2020-2021 Data

PROGRAM

Purchasing	\$392,899
Health Trust	\$3,879,214
Heating Oil / Natural Gas / Diesel / Unleaded Gas	\$2,132,706
Berks Online Learning	\$1,128,380
Regional Wide Area Network	\$399,171
CrisisGo	\$75,000

COST SAVINGS

HIGHLIGHTS **OF PROGRAMS & SERVICES**

- Act 89/ Non Public
- Alternative Education
- Berks Online Learning
- Berks STEM Connection
- BrainSTEPS
- Career Ready Berks
- Early Head Start
- Early Intervention
- ECYEH: Homelessness
- Extended School Year
- FBI Fingerprinting
- First Aid / CPR
- Guest Teacher
- Head Start
- Itinerant Services
 - Speech & Language
 - Hearing Support
 - Vision Support
 - Psychological
 - Orientation & Mobility
- Job Coaching
- Mental Health
- The Pennsylvania Key
- Pre-K Counts
- Professional Development
- Project ELECT
- Safe Schools & Fire Safety
- School Improvement
- Student Enrichment
- Technology
- Transportation

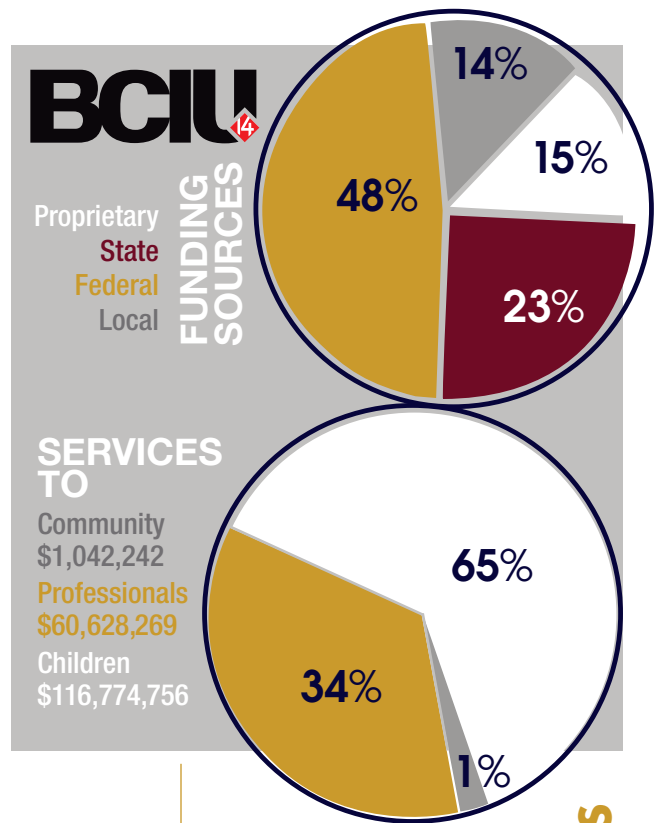

BOARD OF DIRECTORS

Gary R. McEwen
Twin Valley | *President*

Elizabeth S. Huhn
Brandywine Heights Area |
Vice President

Linda R. Lash
Schuylkill Valley | *Treasurer*

James D. Ulrich
Governor Mifflin | *Secretary*

Michael Gierula | *Antietam*

Lisa C. Hogan | *Boyertown Area*

Bret A.B. Sabold | *Conrad Weiser Area*

Russell Jirik | *Daniel Boone Area*

Dr. David Hemberger | *Exeter Township*

Kevin L. Manmiller | *Fleetwood Area*

Todd Hummel | *Hamburg Area*

Rev. Dr. Dennis Ritter | *Kutztown Area*

Joseph A. Lupia, Jr. | *Muhlenberg*

Nancy Jackson | *Oley Valley*

Dr. Noahleen Betts | *Reading*

TBD | *Tulpehocken Area*

Dr. Amy Kennedy | *Wilson*

Terrie Taylor, LSW | *Wyomissing Area*

Executive Director

Dr. Jill M. Hackman

Solicitors | John M. Stott, Esq
James Mancuso, Esq.

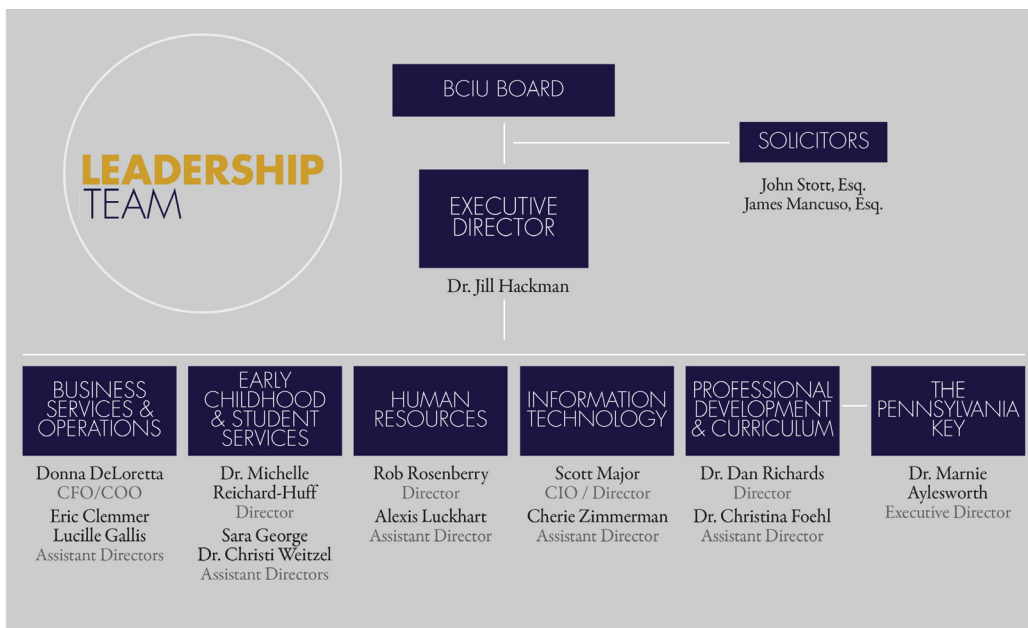

SUPERINTENDENTS' **ADVISORY COMMITTEE**

Dr. Heidi Rochlin | *Antietam*
 Marybeth Torchia | *Boyertown Area*
 Andrew Potteiger | *Brandywine Heights Area*
 Dr. Ryan Giffing | *Conrad Weiser Area*
 Dr. Brett Cooper | *Daniel Boone Area*
 Dr. Kimberly Minor | *Exeter Township*
 Dr. Greg Miller | *Fleetwood Area*
 William McKay | *Governor Mifflin*
 Dr. Richard Mextorf | *Hamburg Area*

Christian Temchatin | *Kutztown Area*
 Dr. Joseph Macharola | *Muhlenberg*
 Dr. Tracy Shank | *Oley Valley*
 Dr. Jennifer Murray | *Reading*
 Dr. Cathy Taschner | *Schuylkill Valley*
 Dr. Andrew Netznik | *Tulpehocken Area*
 Dr. Patrick Winters | *Twin Valley*
 Dr. Richard Faidley | *Wilson*
 Robert Scoboria | *Wyomissing Area*